

Polska

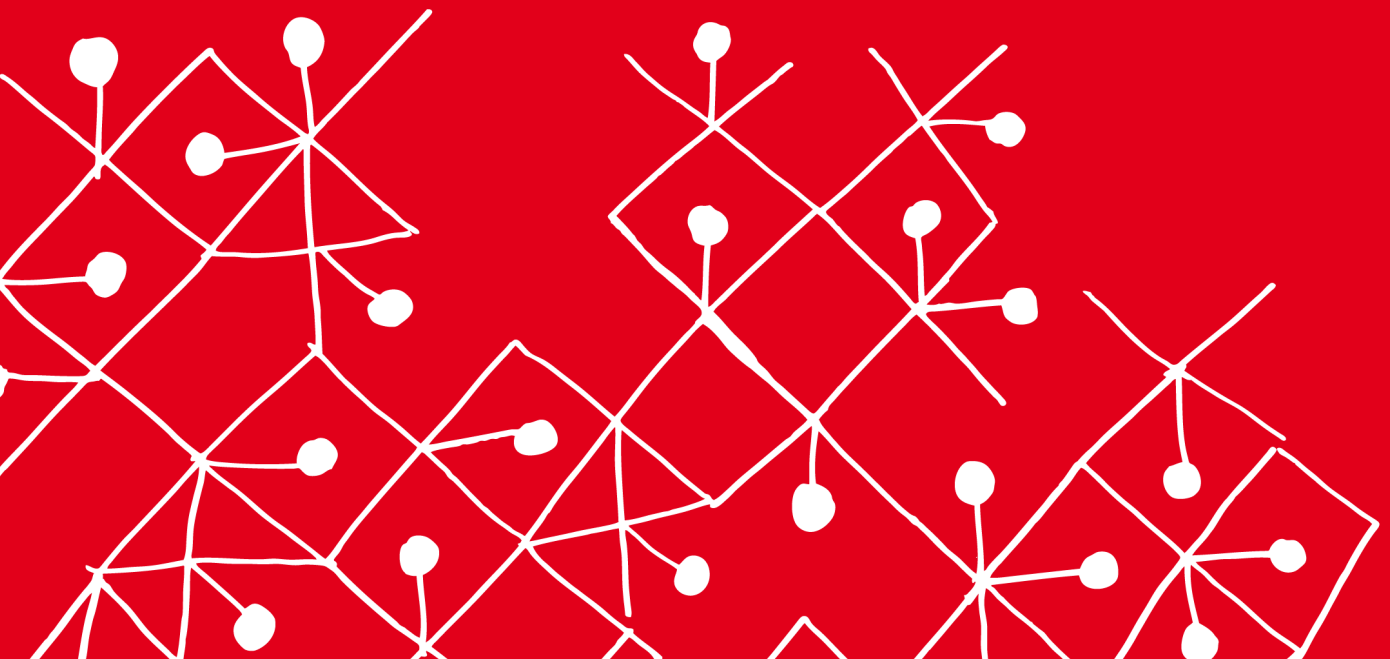

COIE

2018-03-29 11:20:42



The Network of Investors and Exporters' Service Centres (COIE) is a systemic project carried out by the Ministry of Entrepreneurship and Technology.

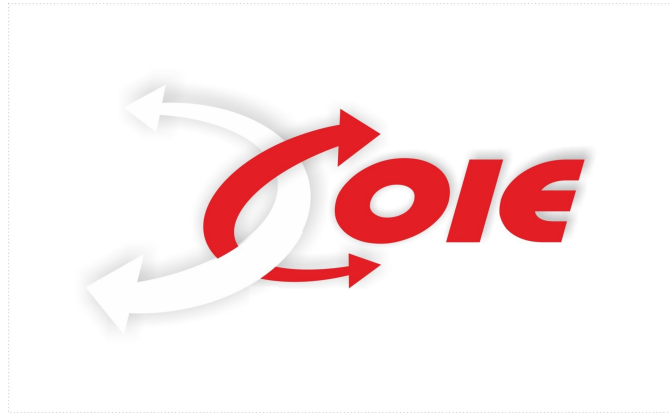

The project aims at increasing the level of internationalization of the Polish companies by facilitating the access of entrepreneurs and their associations to free, high-quality, complex information services that are essential to planning, organizing and starting exporting and/or investing abroad. Another objective is to increase the level of foreign investment in Poland by facilitating the access of potential foreign investors to information on regulations on starting a business in Poland and support instruments for the development of entrepreneurship including investment incentives.

The substantive support for COIE will be provided by Trade and Investment Promotion Sections of Embassies and Consulates of the Republic of Poland (WPHI), which possess wide and up-to-date knowledge on entry barriers and business conditions in particular foreign markets.

The systemic project "The Network of Investors and Exporters' Service Centres (COIE)" is co-financed from the European Regional Development Fund, Innovative Economy Operational Programme, 2007-2013.

Active offices

Dolnośląskie

Assistance Center for Investor and Export Promotion

Lower Silesian Agency of Economic Cooperation Ltd.

Kotlarska Street No. 42

50-151 Wrocław, Poland

phone: + 48 71/ 34-34-234

fax. 71/ 344-02-85

e-mail: coie@dawg.pl

www: dolnoslaskie.trade.gov.pl

Kujawsko-Pomorskie

Marshal's Office of the Kujawsko-Pomorskie Region

ul. Plac Tetralny 2

87-100 Toruń, Poland

phone: +48 56 621 83 19

e-mail: eksport@kujawsko-pomorskie.pl

www: www.kujawskopomorskie.trade.gov.pl

Lubelskie

Investors' and Exporters' Assistance Centre

Department of Economy and Innovation

Lublin Voivodeship Marshall's Office

ul.Grotterga 4

20-029 Lublin, Poland

phone: +48 81 537 16 15, +48 81 537 16 21

e-mail: coie@lubelskie.pl

www: lubelskie.trade.gov.pl

Lubuskie

The Marshal Office of the Lubuskie Voivodeship

ul. Podgórna 7

65-707 Zielona Góra, Poland

tel: + 48 68 45-65-331, +48 68 45-65-570

e-mail: coie@lubuskie.pl

www: lubuskie.trade.gov.pl

Łódzkie

Marshal's Office of the Lodzkie Region

Department of Entrepreneurship

ul. Tuwima 22/26

90-002 Łódź, Poland

room no. 540

phone: +48 42 291 98 40, +48 42 291 97 78, +48 42 291 98 49 51

fax: +48 42 291 98 41

Working hours:

Monday - Friday: 8:00 - 16:00

e-mail: marek.kudla@lodzkie.pl, joanna.niedzwiecka@lodzkie.pl

www: lodzkie.trade.gov.pl

Małopolskie

Investor and Exporter Service Centre

Marshal Office of the Małopolska Region

ul. Podole 60

31-839 Cracow, Poland

Correspondence address:

ul. Raławicka 56

30-017 Cracow, Poland

phone: +48 12 620 91 62, + 48 620 91 49, + 48 12 620 91 44

fax: +48 12 620 91 66

e-mail: Magdalena.Maciejewska-Gebis@umwm.pl, Jerzy.Fugas@umwm.pl, Marek.Martynowicz@umwm.pl

www: malopolskie.trade.gov.pl

Mazowieckie

Mazovia Development Agency Plc

ul. Świętojerska 9

00-236 Warsaw, Poland

phone: + 48 22 566-47-60

fax. + 48 22 843-83-31

e-mail: proeksport@armsa.pl, probiz@armsa.pl

www: coie.armsa.pl

Opolskie

Investors' and Exporters' Assistance Centre

Department of Infrastructure and Transport

Opolskie Centre for Economy Development

ul. Krakowska 38

45-075 Opole, Poland

phone: 0048 77 40 33 645

fax. +48 77 49 33 609

e-mail: invest@ocrg.opolskie.pl, eksport@ocrg.opolskie.pl

www: opolskie.trade.gov.pl

Podkarpackie

Marshal Office of the Podkarpackie Region

Department of Regional Development

Investors and Exporters' Service Center

ul. Szopena 51

35-959 Rzeszów, Poland

phone: (48 17) 867 62 01

fax: (48 17) 747 64 27

e-mail: coie@podkarpackie.pl

www: podkarpackie.trade.gov.pl

Podlaskie

Investors and Exporters' Service Center

Poleska 89 street,

15-874 Białystok, Poland

phone: (48 85) 66 54 990

fax: (48 85) 66 54 440

e-mail: coie@wrotapodlasia.pl

www: podlaskie.trade.gov.pl

Śląskie

Marshal's Office of the Silesia Province

Silesian Investor and Exporter Assistance Center

Department of Economy

ul. Reymonta 24

00-955 Katowice, Poland

Address of correspondence:

ul. Ligonja 46

40-037 Katowice, Poland

phone: (48 32) 774-00-77

fax: 00 48 32 774 09 79

e-mail: coie@slaskie.pl

www: slaskie.trade.gov.pl

Świętokrzyskie

The Marshal's Office of the Świętokrzyskie Voivodeship

Investors and Exporters' Service Center

Department of Regional Policy

Sienkiewicza 63 Street

25-002 Kielce, Poland

phone: (48 41) 365 81 81

fax: (48 41) 365 81 91

e-mail: coie@swietokrzyskie.pl

www. swietokrzyskie.trade.gov.pl

Warmińsko-Mazurskie

Investors and Exporters' Service Centre

Plac Emilii Plater 1

10-562 Olsztyn, Poland

phone: +48 (89) 521 91 80/90/95

fax + 48 (89) 521 91 79

e-mail: coie@warmia.mazury.pl

www. warminskomazurskie.trade.gov.pl

Wielopolskie

Marshal Office of the Wielkopolska Region

Investors and Exporters' Service Centre

Department of Economy

al. Niepodległości 34, 61-741

Poznań, Poland

phone: (48 61) 62 66 240

fax: (48 61) 62 66 241

e-mail: coie@umww.pl

www. wielkopolskie.trade.gov.pl

Zachodniopomorskie

Marshal Office of the Zachodniopomorskie Region

Investors and Exporters' Service Centre

Piłsudskiego 40-42 street

70-421 Szczecin, Poland

phone: (48 91) 432 96 82

fax: (48 91) 432 96 96

e-mail: eksport@wzp.pl

www: zachodniopomorskie.trade.gov.pl



INNOWACYJNA GOSPODARKA
NARODOWA STRATEGIA SPÓJNOŚCI



**MINISTERSTWO
ROZWOJU**

UNIA EUROPEJSKA
EUROPEJSKI FUNDUSZ
ROZWOJU REGIONALNEGO



Projekt jest współfinansowany przez Unię Europejską ze środków Europejskiego Funduszu Rozwoju Regionalnego